CENTRO DE BACHILLERATO TECNOLÓGICO
industrial y de servicios No. 172

GRUPO INTERNO LISTA DE ASISTENCIA SEMESTRAL 1 - 2024

1B COMPONENTE BASICO Y PROPEDEUTICO

DEL ___ DE _____ AL ____ DE ____ DEL 202____

DOCENTE:

1		AGUILAR ALMANZA FERNANDA REBECA	1
2	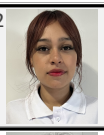	AGUILAR BEDOLLA ZAHORY	2
3		ANAYA FRIAS KENYA	3
4		BALIÑO PERALTA KAROL VANESSA	4
5		CAMACHO GONZALEZ SAMUEL	5
6		CASTILLO GUTIERREZ ABRIL GUADALUPE	6
7		CONTRERAS ALMANZA CAMILA SAHORY	7
8		EVARISTO CARRILLO DIANA LIZETTE	8
9		FRANCO RODRIGUEZ XIMENA GUADALUPE	9
10		GALVAN RANGEL AYELEN	10
11		GASCA MORALES NALANI	11
12		GAYTAN FLORES MARIA JOSE	12
13		GODOY FAJARDO JUANA PAOLA	13
14		GONZALEZ NITO SAYRA ELIZABETH	1
15	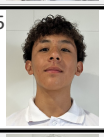	GONZALEZ SANCHEZ FERNANDO	1
16		GUAPO SANCHEZ LESLY	1
17		GUERRERO RANGEL JUAN CARLOS	1
18		HERNANDEZ GUTIERREZ ALEJANDRO	1
19		HERNANDEZ ROSALES FERNANDA ELIZABETH	1
20		LIÑAN OCHOA XIMENA	2
21		MALDONADO RAMIREZ CELESTE	2
22		MANCERA QUEMADA JAZMIN	2
23		MARTINEZ ARIAS MARIA FERNANDA	2
24		MARTINEZ CASAS AVRIL ITZEL	2
25		MARTINEZ MACIAS SARA	2
26	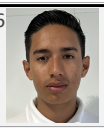	MEDEL BUTANDA GIOVANI ALEXANDER	2

ING. PEDRO GONZÁLEZ LÓPEZ

27		MENDOZA RODRIGUEZ JULIO OSWALDO	27
28		MENERA FIGUEROA SHARON ESMERALDA	28
29		MORALES PEREZ MARIA LOURDES	29
30	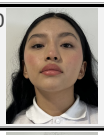	MOSQUEDA SANCHEZ MARIA CAMILA	30
31		MOSQUEDA TORRES XIMENA	31
32		ORTEGA ORTEGA EMILIANO	32
33		ORTIZ FUENTES SOFIA	33
34		RAMIREZ FUENTES MARIELA MICHELLE	34
35		RAMOS PALIZADA LEONARDO	35
36		RAZRAO MORALES ANA LIZBETH	36
37	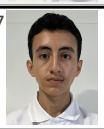	RAZO MUÑOZ LUIS ADOLFO	37
38		ROBLES NIETO CAMILA	38
39		RODEO CANO XIMENA SARAHI	39
40	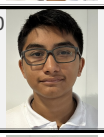	ROJAS FLORES FERNANDO ALFONSO	40
41		SANCHEZ CARMONA FERNANDO JAVIER	41

42		SANCHEZ SANCHEZ NATALIE BRISIA	4
43		SANTA ROSA JARAL ROMINA	4
44		SANTANA GALVES LESLIE PAOLA	4
45		SAUZ FERRER ERIKA	4
46		SERRANO IGNOT BRITTANY	4
47		SUBIAS CHAVEZ JOSE GUADALUPE	4
48		TELLEZ CONTRERAS LIZETH	4
49		TIERRABLANCA RUIZ KARLA MARIAN	4
50		TIERRAFRIA PIÑA MARCOS	5
51		TIERRAFRIA VERA ARIANNA	5
52		VAZQUEZ MEDINA WENDY	5

ING. PEDRO GONZÁLEZ LÓPEZ