CENTRO DE BACHILLERATO TECNOLÓGICO
industrial y de servicios No. 172

GRUPO INTERNO LISTA DE ASISTENCIA SEMESTRAL 1 - 2024

1G COMPONENTE BASICO Y PROPEDEUTICO

DEL ___ DE _____ AL ____ DE ____ DEL 202____

DOCENTE:

1		A C O S T A TORRES ANDREA PAOLA	1
2		A L M A N Z A NIETO JOSE GABRIEL	2
3		A L V A R E Z VAZQUEZ ANGEL	3
4		A R I A S MANDUJANO JOSE GABRIEL	4
5	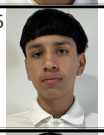	A R P E R O NIETO ANGEL	5
6	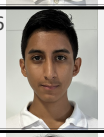	A R R I A G A ARRIAGA ANGEL ENRIQUE	6
7		A R R I A G A MAGDALENO ALONDRA	7
8		C A B R E R A HERNANDEZ CITLALI ITZEL	8
9		C A S T I L L O PIZANO DIEGO JESUS	9
10		C E R V A N T E S NITO CINTHYA VIANNEY	10
11		C H A I R E S PEREZ ELIZABETH	11
12	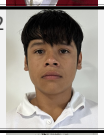	C H I M E N A L QUINTERO JUAN PABLO	12
13		C O L I N AMAYA EDUARDO	13

14	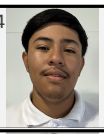	C O R O N I L L A LOPEZ JUAN LUIS	1
15		E S T E F A N I A ALMANZA JIMENA	1
16		F R I A S CERVANTES EMILIANO	1
17		G A R C I A NORIA ESTEFANY	1
18		G A S C A NAVARRO CYNTHIA PAOLA	1
19		G O D I N E Z NOVOA DIANA CECILIA	1
20		G O N Z A L E Z CANO ESTEFANY SINAHI	2
21		G O N Z A L E Z JARAL DULCE MARIA	2
22	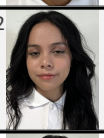	G O N Z A L E Z MEDRANO YULIANA ALEJANDRA	2
23		G O N Z A L E Z PATIÑO THANIA AVRIL	2
24		G U A P A O CAMPOS WENDOLY GUADALUPE	2
25	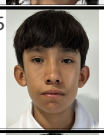	L A R A CARACHEO ISRAEL	2
26		L A R A ESCOTO ALVARO LEONEL	2

ING. PEDRO GONZÁLEZ LÓPEZ

27		MALDONADO GRANADOS CAMILA	27
28		MARTINEZ CARACHEO MARIA JOSE	28
29		MENDOZA MONDRAGON EMMANUEL	29
30	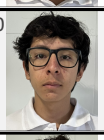	MONDRAGON MEDINA JUAN PABLO	30
31		MONTOYA HERNANDEZ VICTOR HUGO	31
32		MOSQUEDA VAZQUEZ DANIELA JANET	32
33		MUÑOZ GASCA CARLOS ALEXANDER	33
34		OLIVAREZ ALMANZA JUAN PABLO	34
35		PATIÑO MENDEZ ASHLY VANESSA	35
36		PEREZ HERNANDEZ CESAR	36
37	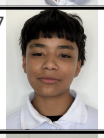	PUENTE CANO BRIAN NEZARETH	37
38		RAMIREZ GONZALEZ JUAN EMMANUEL	38
39		RICO TORRES EDUARDO	39
40		RODRIGUEZ GONZALEZ JUAN JESUS	40
41		ROSAS JAMAICA NANCY JANETH	41

42		SAN ELIAS RANGEL LUCIANO ALEJANDRO	4
43		SANCHEZ ROMERO CHRISTOPHER TADEO	4
44		SANJUANICO SUBIAS ALISON SILVANA	4
45		TORRES LARA SERGIO EMMANUEL	4
46		VAZQUEZ ALMANZA CUAUHTEMOC	4
47		VAZQUEZ CORONA ANDREA	4
48		VERA ALMANZA VIRIDIANA JAQUELINE	4
49		VILLAFUERTE CAMPOS BRENDA GUADALUPE	4
50	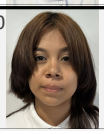	ZAMORA MENDIOLA MARIA GABRIELA	5

ING. PEDRO GONZÁLEZ LÓPEZ